Rogue Ocean Fertilization Experiment Done

200 miles west of the islands of Haida Gwaii, in northern British Columbia

October 11, 2012

Why?

Effect ← Cause

NOTE: Read the Cause Map from left to right with the phrase "Was Caused By" in place of each arrow.

An entrepreneur created a massive bloom of plankton after he dumped a hundred tons of iron dust into the Pacific Ocean off western Canada last June. This action has sparked outrage because an individual manipulated the environment without government approval or scientific oversight.

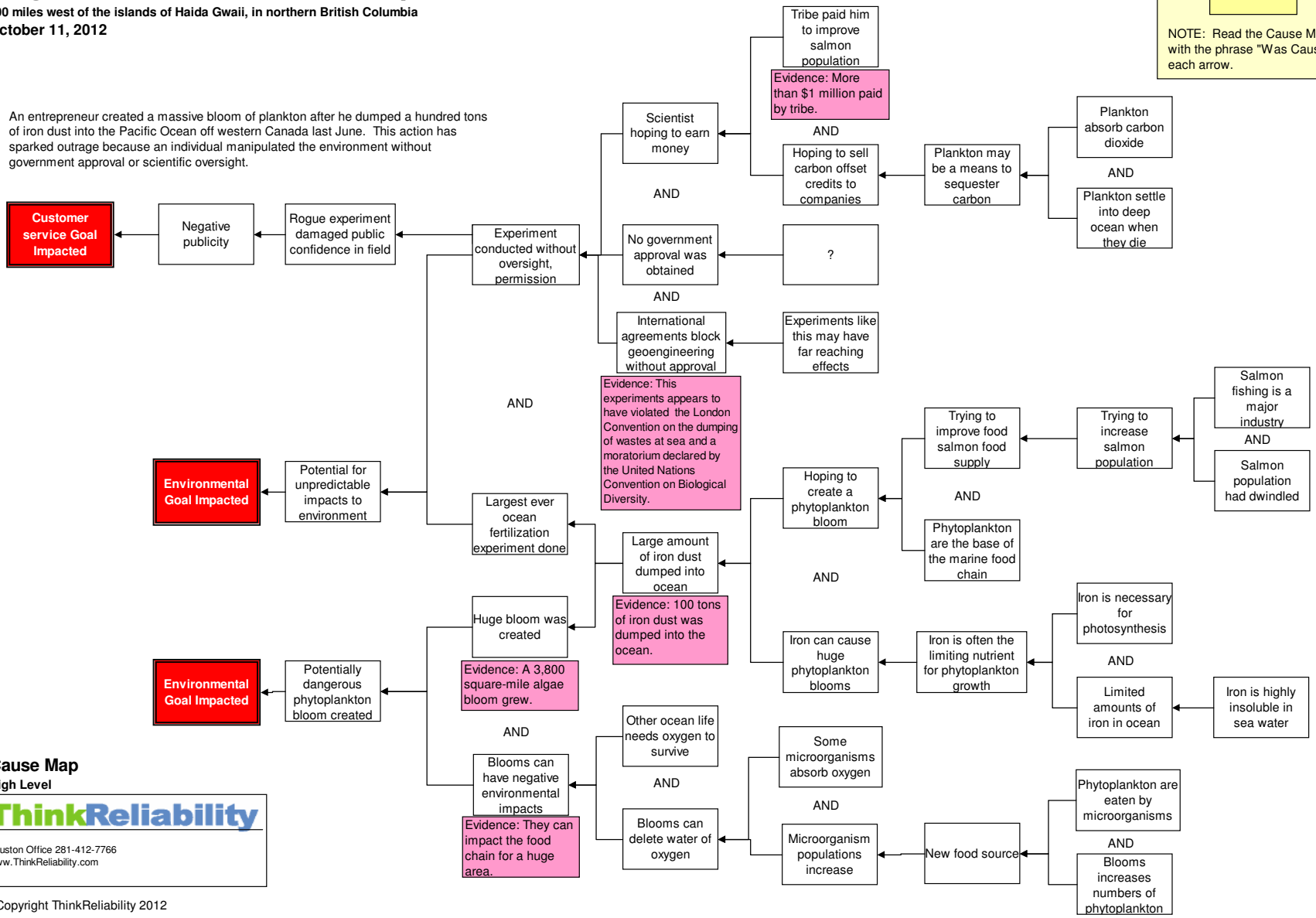

Cause Map

High Level

ThinkReliability

Houston Office 281-412-7766
www.ThinkReliability.com

Copyright ThinkReliability 2012